REAL 100% WIVES

THE GENUINE ARTICLE!

VOL.5 NO.1

'I NEED A DECENT SEEING-TO!' SAYS JO

REAL WIVES CONTACTS INSIDE!

A Fantasy Publication

UK £3.50
US $6.99 CAN $6.99
FFr 42 L13,400

0 56698 80729 2 01

Mrs Dionne Carter has found after only one year that marriage isn't all it's cracked up to be. 'I'm desperate for a good fucking but my husband drinks too much to satisfy me.' She also wants to meet a couple so she can try a threesome. 'I'm so frustrated I'll try anything.' Pens to paper people... she needs your assistance!

DIONNE FROM DERBY

'I'm so desperate for a good fucking I'll do anything. All your sexy ideas and offers welcome'

GUARANTEED
100%
GENUINE

SKY

Lucky bastard, Karl Dawkins sent us in these glorious pictures of his fit young wife, and we were falling over ourselves to get them into this issue for you all to spunk over! 'My wife is a dirty slut,' he says proudly. Well, it's very nice of you Karl to share you wife's talents with our horny readers, who I'm sure will make full use of these delicious snaps... as I have many times already! According to Karl, his wife has a message for all our readers too: 'I know that all you dirty red-blooded males out there will be wanking your stiff cocks over these pictures but I want you to imagine that I've got my wet lips slurping over your big dicks and my tongue is flicking gently over your tasty bell-ends. After that I would like you to imagine spraying my pert tits with all you pent up sack-loads of hot spunk, while I giggle with excitement and rub it into my hard nipples... there, is that what you wanted to hear?' I think that should suffice, Sky!

'I want a threesome fuck by the fireplace!'

SONIA

'My husband Paul likes me to wear most of my clothes when he shags me. He says that he likes to treat me like a little slut!', writes Sonia, in the letter we received along with these great photos. 'He takes me out a lot and usually,when we are on our way home, he will find a dark place where he can slip his cock into my pussy. I remember one time I was sucking his cock while he was sat on a park bench, and my knees and boots got covered in mud. Well, Paul was so turned on that he took me home and made me wear nothing but my dirty boots and my bra and shirt, while he fucked me doggy-style on the kitchen floor. Then he made me kneel in front of him while he wanked off and spurted his spunk all over my open shirt and my bra. We have also been talking recently about getting a third party to join in. I said that one weekend I could bring a bloke back from a club and he can watch through a spy-hole. I can't wait because I'm going to moan like a whore when he is thrusting his fat cock up my cunt; and I'll look my husband right in the eye while the other bloke is shooting his spunk up me. Of course I get to watch the next weekend, when my husband is fucking some dirty little slag in front of me and filling her cunt up with spunk!'

'SPURT YOUR STICKY MESS ALL OVER MY TITS!'

Meet your Editor

Hi guys.
Today you find me hard at work at the offices of *Real Wives*, beavering away (ha! ha!), to bring you the best of the naughtiest wives around. And it certainly has been a busy month; between auditioning girls, selecting photographs and general office management I've been absolutely snowed under. I've been busy in my private life, too... Currently I've got three men on the go and so things have been non-stop. In fact, I'm thinking of making things a little bit easier on myself – and a lot more fun, too – by getting all these guys together at one time. They've all got really big dicks and know just how to use them right! And I know that these guys would be up for it. They're such dirty bastards – just like the ladies I've selected for your delectation in this month's *Real Wives*! A lady like Andrea Downey, (p.66), for example, is one of the dirtiest bitches I've ever met – you guys know that I speak from personal experience here – and I know that you're going to love her, too. Or check out Emma (p.36). She broke down on the motorway and a passing lorry driver gave her and her car a service they'll never forget! Till next month, guys.
Love, Emma-Jane xx

REAL
100%
WIVES
love Emma-Jane xxx

FELICITY

Dirty housewife, Felicity, knows exactly how to turn up the heat for hubby Barry. 'I like surprising Barry by exposing my clitty when he's least expecting it,'she told us. 'I'll usually be wearing a short skirt or a long shirt and I'll act normal until I deliberately bend over to pick something up or I sit back on the sofa opposite him and open my legs. It's guaranteed to get him hard straight away and it won't be long before he's ramming his cock deep into my cunt whilst bending me over the armchair or what have you! I don't work so I've usually got all day to think up ways to make Barry pump lots of hot spunk into my greedy pussy hole!'

MRS. AMELIA SMITH

Mrs Amelia Smith is not usually the sort of woman who would go round stripping for the camera, but of late she's been experiencing some unusual desires...

'I'm not complaining,' said hubby Mark. 'When we first married, Amelia would only let me fuck her in the dark, with the lights out under the duvet. Now it's all over the house, on the kitchen sink, in the shower – even the roof of our conservatory!'

'I remember that one,' Amelia laughed.

'You certainly enjoyed it,' Mark replied. 'It took me days to remove your pussy stains that had dripped down onto the panes on the front of the roof!'

'And look at me now,' Amelia said, smiling ruefully. 'Stripping off for *Real Wives*! I've turned into a raving nympho!' And with that Amelia gives Mark a sexy wink and the two of them disappear into the bathroom for the best part of the next hour and a half. The lucky bastards!

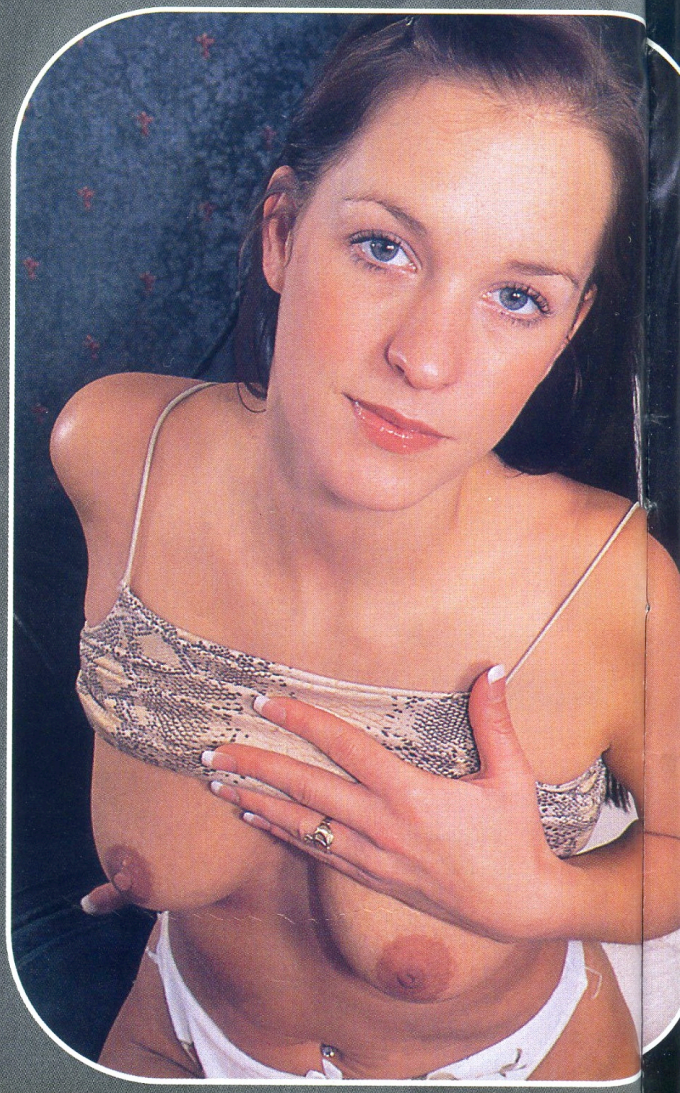

'I love having my clit licked good and hard'

LIKE MY PICTURES?
WELL NOW YOU CAN TALK TO ME
100% LIVE 1-2-1 AND I BET
I CAN GET YOU TO SPUNK
IN 30 SECONDS
0909 971 7587
Euro Ltd, 7 Leonard St, London EC2A 4AQ. Calls cost £1.50/min at all times.
Calls recorded automatically

'I want sex all the time and I don't care where we are'